

GRAND STAFF TWISTER

- INSTRUCTIONS -

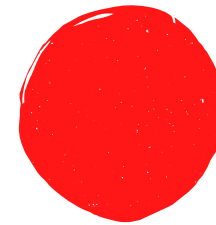

1. USING DUCT TAPE, CREATE 5 STRAIGHT LINES (YOUR STAFF) ON THE CARPETED FLOOR.
2. PRINT THE CARDS BELOW ON CARDSTOCK. CUT AND LAMINATE FOR LASTING USE.
3. CHOOSE THE TREBLE OR BASS CLEF SHEET AND LAY IT ON THE FLOOR NEXT TO YOUR STAFF.
4. THE TEACHER FLIPS THE TOP CARD AND READS THE BODY PART ALONG WITH THE LETTER.
5. THE STUDENT PUTS THE BODY PART (EX. RIGHT HAND) ON THE LETTER (EX. A).
6. GAME PLAY CONTINUES UNTIL TIME IS UP (STUDENT WINS) OR THE STUDENT FALLS AND TOUCHES ANYTHING BUT THEIR HANDS OR FEET TO THE FLOOR (TEACHER WINS).

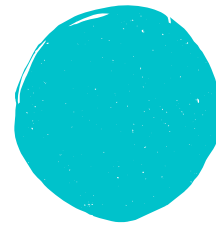
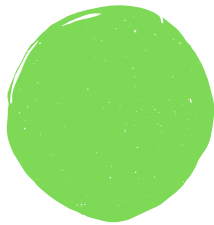

RIGHT HAND



A

RIGHT HAND



B

RIGHT HAND



C

RIGHT HAND



D

RIGHT HAND



E

RIGHT HAND



F

RIGHT HAND



G

RIGHT HAND



A

RIGHT HAND



B

LEFT HAND



A

LEFT HAND



B

LEFT HAND



C

LEFT HAND



D

LEFT HAND



E

LEFT HAND



F

LEFT HAND



G

LEFT HAND



C

LEFT HAND



D

RIGHT FOOT



A

RIGHT FOOT



B

RIGHT FOOT



C

RIGHT FOOT



D

RIGHT FOOT



E

RIGHT FOOT



F

RIGHT FOOT



G

RIGHT FOOT



E

RIGHT FOOT



F

LEFT FOOT



A

LEFT FOOT



B

LEFT FOOT



C

LEFT FOOT



D

LEFT FOOT



E

LEFT FOOT



F

LEFT FOOT



G

LEFT FOOT



G

LEFT FOOT



C

LEFT FOOT



CHOOSE A SPACE
AND NAME IT

LEFT FOOT



CHOOSE A LINE
AND NAME IT

RIGHT FOOT



CHOOSE A SPACE
AND NAME IT

RIGHT FOOT



CHOOSE A LINE
AND NAME IT

LEFT HAND



CHOOSE A SPACE
AND NAME IT

LEFT HAND



CHOOSE A LINE
AND NAME IT

RIGHT HAND



CHOOSE A SPACE
AND NAME IT

RIGHT HAND



CHOOSE A LINE
AND NAME IT

CHOOSE WHERE



YOU MOVE

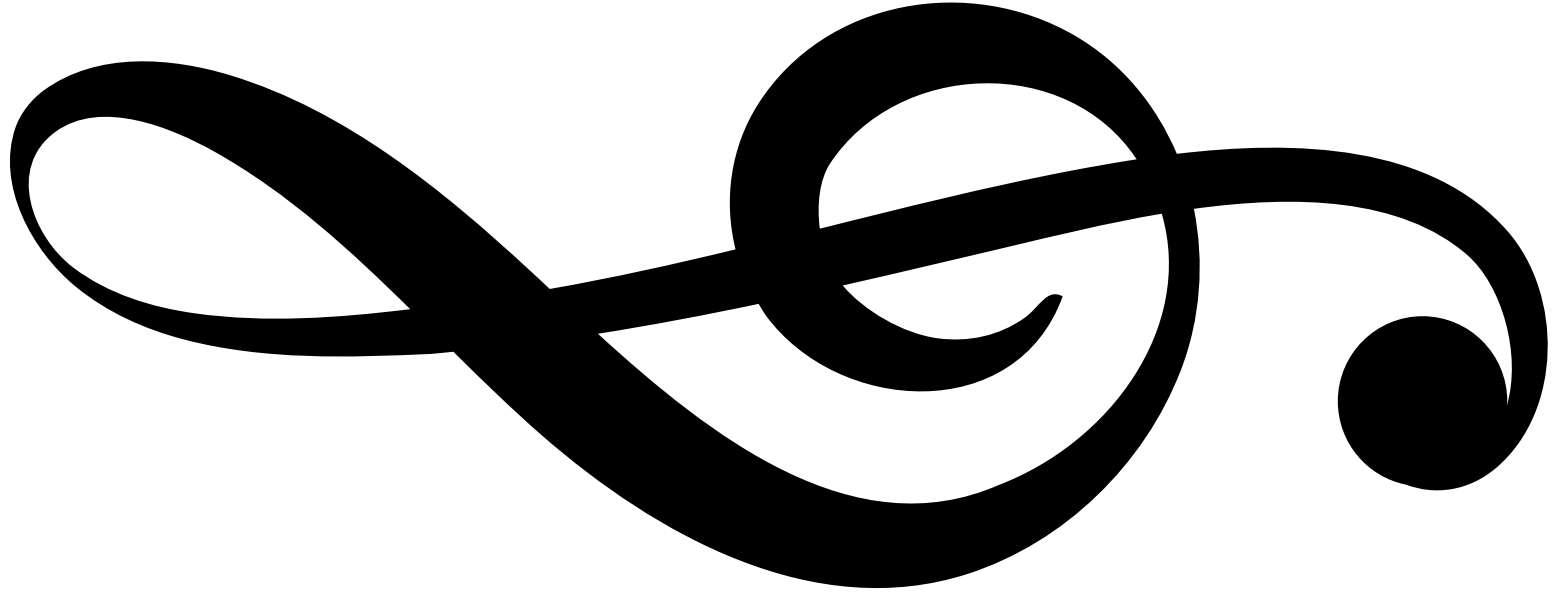

TREBLE CLEF

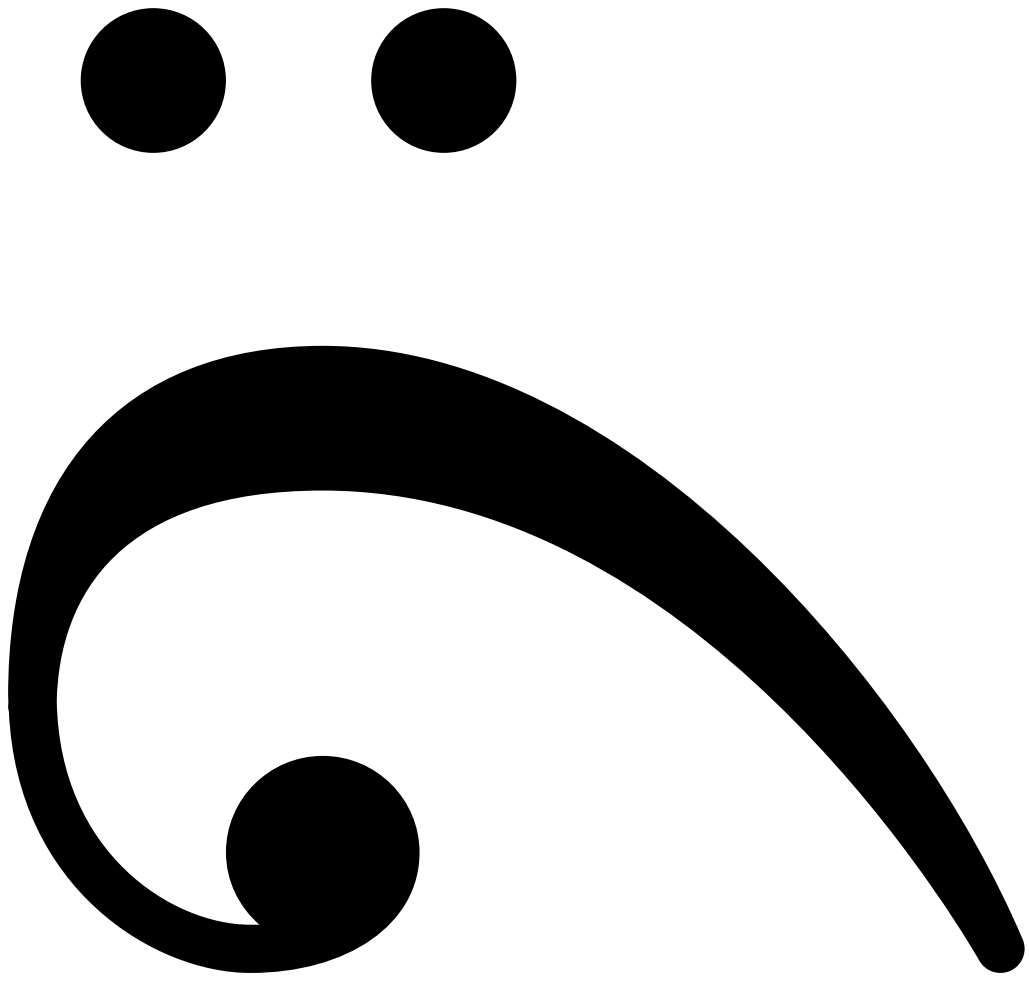

BASS CLEF